CROMWELL & DISTRICTS

2024 COMPENDIUM

Get stuck in
ACTIVITIES IN AND AROUND CROMWELL

Find that special something
RETAIL AND SERVICES

A Tapestry of nature's bounty
OUR ORCHARDS

Savour the flavour of the land
DISCOVER A WINE-LOVER'S PARADISE

Indulge a little
DISCOVER A FOODIE'S PARADISE

Discover Cromwell's heritage
WITH A STEP BACK IN TIME

Historic Clyde
OUR NEIGHBOUR DOWN THE TRAIL

Room Compendium
PLEASE DO NOT REMOVE

WORLD CLASS FACILITY

WITH EXPERIENCES TO MATCH

12 ACTIVITIES ON-SITE

BOOK NOW

Free Ph: 0508 4444 526
Tel: +64 (0)3 445 4052
HIGHLANDS.CO.NZ
Cromwell, Central Otago

2021 Travelers' Choice™ Tripadvisor

QUAL MARK GOLD ★★★★★ LIGHT FOOTPRINT SAFE & SOUND WARM WELCOME

Highlands
EXPERIENCE THE EXCEPTIONAL

WELCOME!

Experience our heritage, landscapes, adventures, and vines...

Surrounded by magnificent mountainscapes, and cradled along the shores of Lake Dunstan, Cromwell and neighbouring districts offer a picturesque setting that captivates the senses.

The Cromwell & Districts Promotion Group is proud to present this seventh edition of the Cromwell Compendium to give our visitors a voyage of discovery.

Enjoy a warm and welcoming community, ready to share stories of their town and the treasures it holds. So, whether you're here for the history, the wine, the adventure, or simply to bask in the beauty of nature, we invite you to make yourself at home and create memories to last a lifetime.

Kind regards,

Carolyn Murray

Carolyn
Chair - Cromwell & Districts Promotion Group

HERITAGE, VISTAS,
ADVENTURES, AND VINES

ONE AMAZING DESTINATION

CROMWELL
CENTRAL OTAGO

WWW.CROMWELL.ORG.NZ

Cromwell Compendium
is published by:
Cromwell & Districts Promotion Group
PO Box 38, Cromwell 9342
New Zealand

www.cromwell.org.nz

Facebook
/CromwellCentralOtago

Instagram
@CromwellCentralOtago

Disclaimer: Every attempt has been made to ensure that the information contained within this publication is correct at the time of printing. The products and services set out in this publication are subject to change or withdrawal without notice at any time. Cromwell & Districts Promotion Group expressly disclaims liability to any entity for any loss, cost or damage whatsoever arising out of, or connected with its reliance on the contents of this Compendium.

No reproduction of any part of this publication, in any form, by any means, is permitted without prior written consent from Cromwell & Districts Promotion Group.

Cover Photo: Tourism Central Otago

Photo: Heliview Flights

CONTENTS

The Cromwell & Districts Promotion Group proudly hosts the following
EVENTS IN CROMWELL 10

Get stuck in...
ACTIVITIES IN AND AROUND CROMWELL 12

Find that special something...
RETAIL AND SERVICES 23

A tapestry of nature's bounty...
OUR ORCHARDS 34

Savour the flavour of the land...
DISCOVER A WINE-LOVERS PARADISE 37

Indulge a little...
DISCOVER A FOODIE'S PARADISE 46

Discover Cromwell's heritage...
WITH A STEP BACK IN TIME 57

Historic Clyde...
OUR NEIGHBOUR DOWN THE TRAIL 66

CROMWELL and surrounds

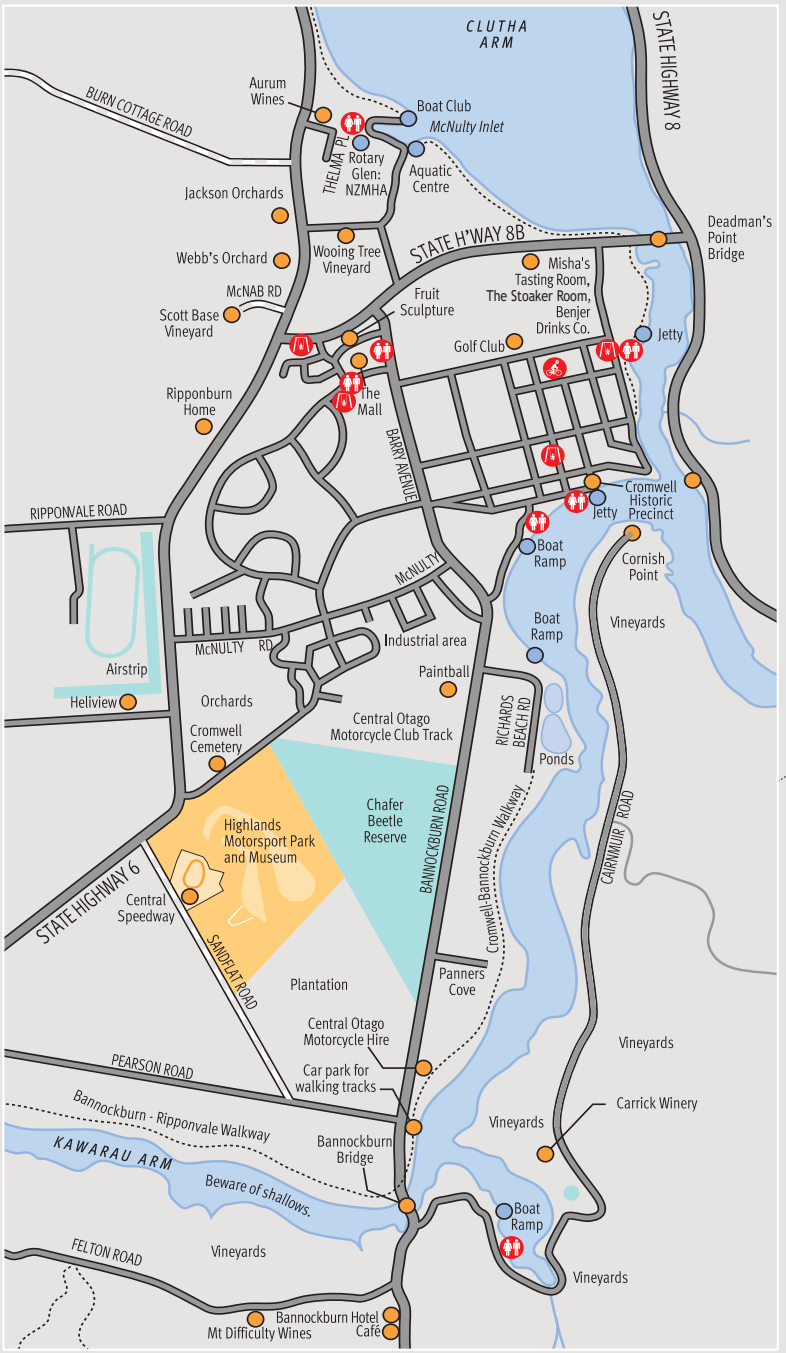

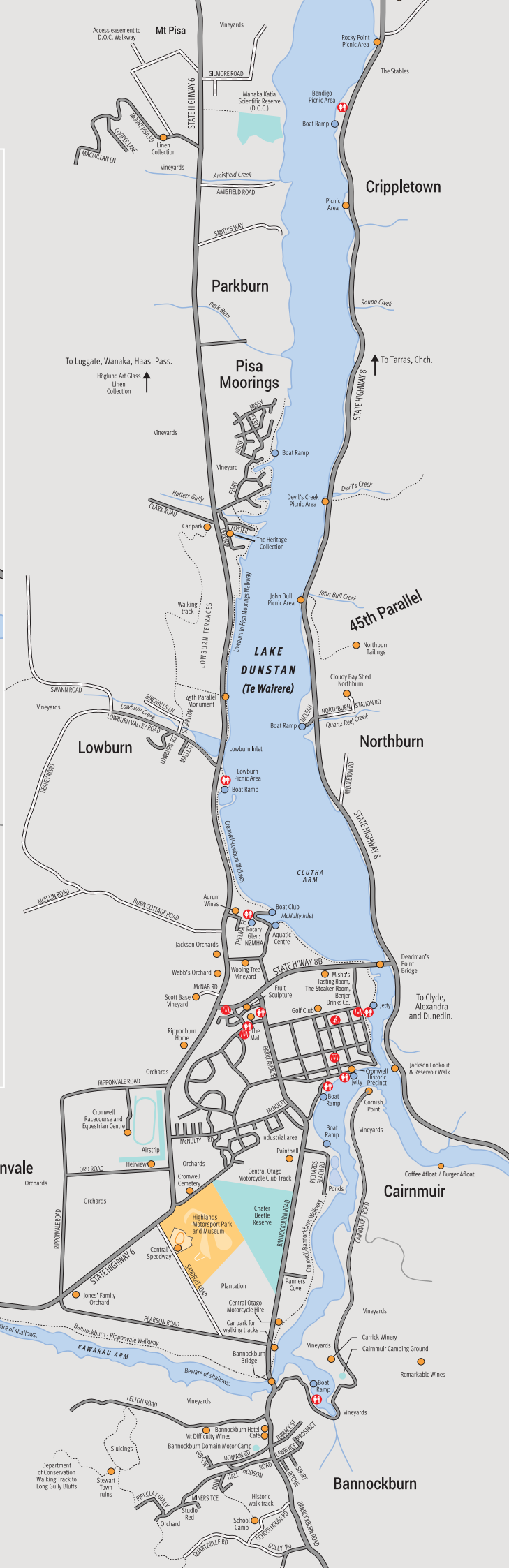

DRIVING DISTANCES AND TIMES (FROM CROMWELL)

Cromwell to Bannockburn:	6 km	6 min
Cromwell to Clyde: 26 km	15 min	
Cromwell to Alexandra:	30 km	20 min
Cromwell to Tarras:	32 km	25 min
Cromwell to Wanaka:	54 km	40 min
Cromwell to Queenstown:	57 km	45 min
Cromwell to Dunedin:	220 km	2 hrs 45 min
Cromwell to Invercargill:	230 km	2 hrs 50 min
Cromwell to Christchurch:	425 km	5 hrs

ABOUT **CROMWELL**

Rugged mountains, the meeting of two rivers, the pristine waters of Lake Dunstan, and seemingly endless orchards and vineyards – it's easy to see why Cromwell holds such a special place in so many hearts, and why it continues to enthral visitors who take the time to discover this hidden gem in the heart of Central Otago.

The area was first populated in 1862 during the Otago gold rush when two miners, Horatio Hartley and Christopher Reilly, discovered gold just below the junction of the Clutha and Kawarau Rivers. The rush that followed brought miners in their thousands to Central Otago.

Most of the town that sprung up, then called The Junction, was flooded in the early 1990s when the Clyde Dam was built. Several of the historic buildings were demolished and rebuilt on higher ground, and stand to this day as a testament to the grit and unbreakable spirit of the first people who called this land home.

With the opening of the Lake Dunstan Trail in 2021, connecting Cromwell and surrounding Bannockburn and Clyde townships, thrill-seeking visitors are invited to embark on a journey of natural scenic splendour and outdoor adventure, whilst discovering heritage sights and viticultural richness.

Photo: Tim Bardsley Smith

Our **Lake**

Lake Dunstan graces visitors with its serene beauty.

Formed by the building of the Clyde Dam, the lake's crystal-clear waters reflect the surrounding mountains and hills creating a breathtaking panorama. A haven for water adventurers, Lake Dunstan invites swimmers, rowers, kayakers, paddleboarders and sailing enthusiasts to explore its tranquil expanse. The lakeside trails offer a picturesque retreat for walkers and cyclists alike, making it the perfect spot to unwind and appreciate the pristine beauty of Central Otago.

Photo: ImageCentral

Take a moment to sample the fruits from our land, to spoil yourself.

Take a moment to discover our heritage, to glimpse into our future.

A moment to soak in the natural beauty of our landscape, to breathe.

Take a moment in Cromwell – to be inspired.

TOP 5 MUST-DOS IN CROMWELL

1. TRY THE FRUIT

Indulge your taste buds in a symphony of flavours! A haven for fruit lovers, Cromwell is renowned for its delicious array of orchards thriving in the Central Otago climate. Be sure to stop at one of the many fruit stalls to sample the freshest produce available, indulge in fruit ice cream and other local delicacies, or take a leisurely stroll through the orchards, and soak up the sun. Turn to page 34 to find out more.

2. SAVOUR THE WINE

Be it a leisurely walk or cycle ride between the charming cellar doors, a locally guided tour, or perhaps a helicopter ride for a bird's eye view, there are many ways to explore Central Otago's world-renowned wines. Whether you're a seasoned wine connoisseur or a curious novice, the region's wine experiences promise to tantalise your palate and leave you with a newfound appreciation for the art of winemaking in this picturesque corner of New Zealand.
Find out more on page 36.

3. RECHARGE WITH AN ADRENALINE FIX

Thrill-seekers, why not buckle up, and let your jetboat driver take you on a fast paced ride on the Kawarau River, past canyon walls at epic speeds; followed by a race around the world-class Highlands track, or join the crowds at the the iconic Central Motor Speedway, home of local speedway racing. Prefer to ride free, or join a southern scenic road tour by motorbike? Or why not head into the great outdoors with your local hunting guide Pete, for a hinterland experience like no other.
See page 12 for all the details.

4. EXPLORE OUR HERITAGE

For a glimpse into the past, take a stroll through the well-preserved Heritage Precinct, featuring legacy buildings on the shores of Lake Dunstan; visit the Cromwell Museum in the town centre for an in-depth and engaging retelling of the past, or explore the remains of gold mining days at the Bannockburn Sluicing Historic Reserve offering evidence of water races, dams, tunnels and shafts, testament to a golden history. Today, Cromwell seamlessly blends its history with a thriving modern community, making it a unique destination where the old and the new coexist harmoniously against the backdrop of the breathtaking Central Otago scenery.

5. ENJOY OUR GREAT OUTDOORS

The pristine lake and its stunning mountain surroundings serve as a playground for a plethora of activities, with walking & biking trails in town and beyond. The highlight would have to be the spectacular Lake Dunstan Trail, a New Zealand Great Ride, perfect for the seasoned biker or novice e-bike enthusiast, with a must-do 'refuel' lakeside at the world-famous Coffee & Burger Afloat! And for those seeking a helping hand, hop on board the Lake Dunstan Explorer water taxi, with bikes-in-tow!
For information and to get planning, see page 12.

Photo: James Jubb

The Cromwell & Districts Promotion Group proudly hosts the following

EVENTS IN CROMWELL

Light Up Winter

Originating over a conversation amongst friends, this grassroots event was created to brighten up the cold winter nights for the residents of Cromwell. Today Light Up Winter has become a widely recognised staple event in the winter calendar for the Central Otago region, attracting visitors from near and far. With a buzzing night market, live entertainment, quirky 'Light Up Your Hat' parade, to the spectacular mass lantern release into the night sky, this free family-oriented community event is a delight for the young and old.

Street Party and Fireworks

The Cromwell Street Party & Fireworks event is held annually at the Heritage Precinct in October. It is the perfect way to celebrate spring and the upcoming summer season with the locals. With an evening of live entertainment, international food trucks and stalls, and activities to delight the children, its location in the Old Town adds to the nostalgia of a very special community event concluding with the ever-spectacular fireworks display over Lake Dunstan.

Cherry Festival

Renowned for its succulent and flavourful cherries, it's no surprise that Cromwell plays host to the National Cherry Stone Spitting Championship. Held annually at the end of December, at the McNulty House Gardens in Old Town, this iconic, fun and quirky family event celebrates all things cherries, and serves as a fitting excuse to sample these delightful bursts of flavour whilst mastering a newfound stone-spitting skill!

To find more events in town and our region go to **www.cromwell.org.nz** or visit our Facebook page.

Cromwell Summer Series

The Cromwell Summer Series consists of four sporting events held annually from October to January.

These events give cyclists, runners, swimmers, and kayakers the opportunity to prove their mettle against a dramatic natural backdrop.

This iconic calendar of events has something for everyone – from elite athletes looking to notch up another title, to families and individuals having a fun day out amongst unspoilt mountain and lakeside scenery.

So get a crew together and visit www.cromwell.org.nz for more information

CROMWELL
SUMMER SERIES

Cromwell Half-Marathon

The Cromwell Half-Marathon is a fun and family-friendly event attracting runners of all levels. With a spectacular mountain backdrop, discover the sights and sounds of beautiful Lake Dunstan, hidden greenways, Pisa Moorings and the charming Heritage Precinct. Tackle the half-marathon course solo or why not get a relay team together for a collective effort. The 10 km run or walk is another great way to be part of the fun.

Photo:ImageCentral - Claire Toia-Bailey

Photo:ImageCentral - Claire Toia-Bailey

Lake Dunstan Cycle Challenge

An epic road cycle race around beautiful Lake Dunstan! A 96km sealed road circuit, generally flat, takes riders from Cromwell around Lake Dunstan, passing through Northburn, Tarras, Luggate and back down Wanaka Road, returning back to The Gate. This is one of the most scenic road cycle rides in New Zealand, not to be missed.

Photo:ImageCentral - Claire Toia-Bailey

Bannockburn MTB Classic

This is a festive holiday-period event for all rider levels and ages. There are five different races to choose from, including an e-bike option, and each with its own special appeal. With some tracks only open to riders once a year, don't miss out, and take to the hills to enjoy the stunning scenery whilst challenging body & mind!

Lake Dunstan Triathlon

Held annually on the 2nd of January, this is a great event to kickstart the new year with a challenge on the lake. Starting at the Bannockburn Inlet, the event comprises race options incorporating a combination of different disciplines to choose from including cycling, running, swimming or kayaking.

Photo:ImageCentral - Claire Toia-Bailey

Photo:ImageCentral - Claire Toia-Bailey

Photo:ImageCentral - Claire Toia-Bailey

For more events in Cromwell and surrounding districts go to **www.cromwell.org.nz** or visit our Facebook page.

Get stuck in...

ACTIVITIES IN AND AROUND CROMWELL

Appealing to all budgets and interests, there is something for everyone whilst visiting Cromwell and surrounding districts.

See below suggested activities to sink your teeth into (some quite literally) – from family fun with the kids, to action-packed experiences to still the inner adrenaline junkie!

HIT THE GREENWAYS

Pick your wheels or lace up your running shoes and explore our various trails, tracks, and greenways. Visit the uber-new Bike It Now facility at The Gate, or connect with the friendly crew at the Cromwell Heritage Precinct Bike Rentals in the heart of Old Town, to assist with all your cycling needs, from bike hire, to points of interest, to transportation to invaluable local insider tips!

LIVE LIKE A LOCAL

Pack a picnic, and take a leisurely stroll alongside the shores of Lake Dunstan whilst taking in the sights and sounds of the tranquil surroundings, or browse the Farmer's Market in Old Town, offering a myriad of local produce, art, food, wine, and entertainment; held each Sunday between Labour Day and Easter.

VENTURE INTO THE BACKCOUNTRY

Take a guided tour into the remote wilderness! Meet Pete, from Out There Southern Adventures, a local hunting, hiking & fishing aficionado, to guarantee you a tailored and customised experience to appease all your adventuring needs.

STEP BACK IN TIME

Take a stroll and marvel at the charming and historical buildings in the Cromwell Heritage Precinct for a taste of yesteryear, or visit the Cromwell Museum for an informative and engaging recount of the past. The Otago Goldfields Heritage Trail allows you to recapture the romance and adventure of the gold rush days, evident in the rugged landscape bearing signs of a bygone era.

FOR THE LOVE OF ART

Marvel at the beauty of the human face intricately captured by renowned artist Dee Copeland; visit Melanie and Rex's Eade Gallery in the historic quarters of Clyde, representing a distinguished collection by artists, with works inspired by the rugged and beautiful landscape of Central Otago, or be mesmerised at Riverside Gallery, by the unique handcrafted pieces created by local artisans and brought to you by Andie at her private home in Bannockburn.

"No matter what your budget, mood, or interest, there is something to keep everyone happy and busy."

Photo: Tourism Central Otago: Will Nelson

Photo: Highlands

REV UP THE ENGINES

Cromwell is a haven for motorsport enthusiasts. Visit Highlands for some high-octane family fun, rent a bike from Central Otago Motorcycle Hire, or join the crowds at the iconic Central Motor Speedway.

SAVOUR THE FLAVOUR

Immerse yourself in the vibrant culinary tapestry of Cromwell and districts, paired harmoniously with an extensive selection of exceptional wines. From bold Pinot Noirs to the aromatic and fruity Pinot Gris, every sip is a journey through the vineyards to delight the palate. For ease of travel, book Cromwell Classic Car Wine tours for a truly local & tailored experience.

ARE THE FAIRWAYS CALLING?

Local NZ PGA Professional, Willie Moore, will help you tee off on New Zealand's most inland links course at the Cromwell Golf Club; or for a fun family challenge, enjoy a round or two at Cromwell Mini Golf, whilst snapping a selfie with the world famous Big Fruit sculpture!

LAKE DUNSTAN TRAIL

Cromwell and Clyde, two charming New Zealand towns, now seamlessly connected by the enchanting 55km Lake Dunstan Trail. This scenic pathway winds its way between the towns, offering a picturesque journey along the shores of Lake Dunstan. Surrounded by the breathtaking landscapes of Central Otago, encounter the vineyards of Bannockburn, orchards, and the natural beauty that defines the region. And no day out on the trail would be complete, without a stop at the country's first floating burger bar, aptly named Coffee & Burger Afloat.

For more trail action, explore further and ride The Otago Central Rail Trail to Middlemarch, tackle the Roxburgh Gorge Trail, or head to Lawrence via the Clutha Gold Trail.

Photo: Marion Low

OUT THERE SOUTHERN ADVENTURES

Professional Guiding Services

Here's just some of the activities you can do with Out There Southern Adventures:

- Guided walk up the Routeburn or any number of other amazing areas, got somewhere in mind, just ask.
- 4WD trip into Skippers canyon or the awesome Nevis valley.
- 4WD into the Nevis Valley for an overnight camp and BBQ.
- Bike pickup/drop off for the Dunstan cycle trail.
- Pick up scenic drive around Wakatipu.
- Wine tour/Cardrona Hotel and Whiskey tour.
- Getaway few days to Greenstone lodge.
- Lammermoor station getaway, Whiskey Tour, Farm stay.
- Pick up and scenic drive to Mt Cook or into Milford Sound.
- A day hunt or overnight hunting trip.
- A photographic scenic tour.
- Get out fishing.
- Overnight tramp/hike into an back country hut.
- Backcountry course, hunting/firearms/river safety/Equipment and backcountry travel.

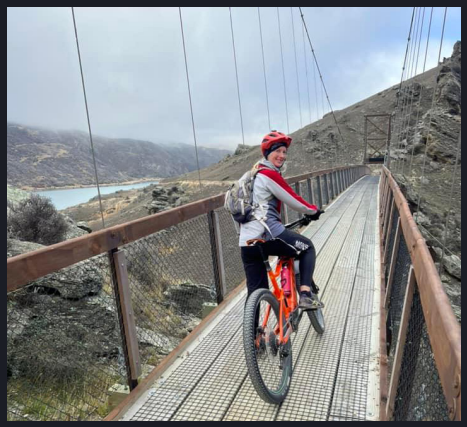

Contact Pete Henderson personal guide.
020 4144 9272 or email pete.outthere@gmail.com
outtheresoutheradventures.co.nz

YouTube

Introducing the Cromwell Basin four vineyards wine tour for up to four guests hosted by owner Bob Hewitt. An exceptional experience that begins with the inviting aroma of leather as the doors of this classic, superbly presented 1988 300SE Mercedes-Benz are held open.

+64 27 595 3997

www.cromwellwinetours.co.nz

info@cromwellwinetours.co.nz

CROMWELL MINI GOLF

Situated by the Cromwell "Fruit Sculpture" next to the Skateboard Park. Entrance on Murray Terrace.

CHALLENGING 18 HOLE LAYOUT

"FUN FOR THE WHOLE FAMILY"

PHONE 03 445-0744

FIND US ON FACEBOOK FOR OPENING HOURS

Central Otago MOTORCYCLE HIRE

Some of the best road and adventure riding in New Zealand *(and some say on the planet)* is right at our doorstep.

We offer:

- Motorcycle rentals
- Guided or self-guided rides
- From ½ day guided tours to several days self-guiding
- All riding gear available

to fully licensed riders over 25yrs

Motorbike selection

- Harley Davidson Road King
- Indian Scout
- Honda Africa Twin
- BMW R1200GS
- Suzuki V-Strom 650
- Suzuki DR650
- Royal Enfield Himalayan
- Yamaha MT09 Tracer

For bookings or further info:

Email: **info@comotorcyclehire.co.nz** ■ Phone **03 445 4487** ■ **271 Bannockburn Road, Cromwell, New Zealand**

www.comotorcyclehire.co.nz

CENTRAL MOTOR SPEEDWAY

THE FASTEST FAMILY SHOW since 1980

Nov 18
GOLDEN CENTRAL RACE NIGHT
+
MODIFIED SPRINTS

DEC 02

BRIAN FM SI SALOON SERIES

Dec 29 Dec 30 Jan 01
3 MASSIVE NIGHTS OF RACING:

RON SPRIGGS XMAS SHOWDOWN

HYDRAULINK WAR OF THE WINGS

SOUTHERN SPRINTCARS + 'WINNER TAKES ALL'

Jan 12 Jan 13
2 EXCITING NIGHTS:

NEW ZEALAND SUPER SALOON CHAMP + AOTEAROA PRODUCTION SALOON CUP

Feb 10
SI SALOON TITLE
+
GOLDRUSH CHALLENGE

Feb 24
XTREME DIRT SERIES

Mar 09

DARYL AINSLEY MEMORIAL

Mar 29 Mar 31
DEBBIE WEBSTER SUPER CUP

KING OF CROMWELL
+
DEMOLITION DERBY

EASTER: 'GO FOR GOLD'

CROMWELL 2023-24

ALL EVENTS ARE RUN UNDER RELEVANT SNZ AND GOVERNMENT GUIDELINES AND ARE SUBJECT TO WEATHER CONDITIONS AND SAFETY. WE RESERVE THE RIGHT TO ALTER, RESCHEDULE OR CANCEL EVENTS. SEE WEBSITE FOR DETAILS.

www.centralmotorspeedway.co.nz

CROMWELL MUSEUM

PRESERVING OUR HERITAGE

GOLD MINING CHINESE ARTEFACTS EARLY SETTLERS LAKE DUNSTAN

Cromwell Museum can be found in the Cromwell Mall.

We are a social and natural history museum with a collection that relates to the Cromwell area and surrounds.

Visitors are welcome to explore our displays that tell the stories of the landscape, Lake Dunstan, gold mining and the early settlers.

COLLECTIONS

- *Domestic & Agricultural Items*
- *Gold Mining, Dredging Display & Models*
- *Formation of Lake Dunstan*
- *Sub Fossil Deposits*
- *Māori Artefacts*
- *Moa Bones*
- *Chinese Head Stone & Artefacts*

WE ARE OPEN 7 DAYS A WEEK
Monday - Friday 10am to 4pm
Saturday - Sunday 11am to 3pm

P: 03 445 3287
E: info@cromwellmuseum.nz
47 The Mall, Cromwell 9310
Central Otago, New Zealand

www.cromwellmuseum.nz

THE CREATION OF CROMWELL

Cromwell 1947

The Dunstan goldrush of 1862 brought thousands of people, the majority being men, into Central Otago. Cromwell first began in 1862 as a direct result of this influx. Up until mid-1863, the township of Cromwell was called The Junction because it is situated at the junction of the Clutha and Kawarau Rivers.

The township began to take shape in 1864. Buildings were erected everywhere and two banks, the Bank of New Zealand and the Bank of New South Wales, opened gold offices.

By 1865 the population was around 400. The miners lived on their claims some distance away so the town was chiefly confined to business people. The township serviced a wide area and there was a continual stream of people passing through on their way to the goldfields further west.

A settlement in the Kawarau Gorge known as Georgetown grew up simultaneously with Cromwell. It boasted a coal mine, two hotels and a general store.

In 1866, Cromwell was made a borough, Captain Jackson Barry, the town butcher and entrepreneur, was elected Mayor with a Council of four.

By 1871 the permanent population of Cromwell was 497. The town had three banks and a post office in addition to a number of substantial buildings made of stone.

The lure of gold brought Cromwell its share of scoundrels, but it also brought men and women of courage and enterprise. They stayed on as the claims petered out to develop orchards, farms and businesses. Central Otago is a very dry area and water has always been of upmost importance. Water races that served the miners were diverted to the needs of horticulture.

In the 1950's, engineers began to think of another use for water in the Clutha Valley – hydro-electric generation – the production of electricity by harnessing the power of the Clutha River.

Since the flooding of Lake Dunstan as a result of the Clyde Dam, Cromwell has undergone a metamorphosis. The greater part of the old town in Melmore Terrace, Cromwell's Chinatown and numerous orchards were all flooded and the Cromwell Mall was opened in 1985. The Cromwell Museum moved from the Athenaeum Hall in Melmore Terrace to a new building located in the Mall.

Since then, the development of horticulture, viticulture and adventure tourism has seen Cromwell grow from a small country town to a vibrant and dynamic place to live and visit.

Melmore Terrace 1878

The Cromwell Golf Course is a sand based, links style course located further from the sea than any other in New Zealand. Its fairways follow the natural lie of the land and features a sandy, wasteland feel, rough with patches of marram grass and large undulating greens.

Our course makeup and weather means the course is open year round and almost always dry underfoot.

The course has 5 tee locations ranging from beginner to championship providing a real challenge for all levels of golfer.

Course facilities include a full length driving range, large putting and chipping green, on-site PGA Professional, fully stocked pro-shop along with electric cart, trundle, and club hire.

Green fee and equipment hire rates:

	Casual	NZ Affiliated
18 HOLE	$75.00pp	$50.00pp
9 HOLE	$40.00pp	$30.00 pp
CART HIRE -18 HOLES	$45.00pp	$30.00 pp
CART HIRE -9 HOLES	$45.00pp	$30.00 pp
CLUB HIRE	$45.00pp	$30.00 pp

CROMWELL GOLF CLUB
NEW ZEALAND
EST 1903

Booking enquiries to:

bookings@cromwellgolf.co.nz

www.cromwellgolf.co.nz

Phone: +64 3 445 0165

DEEP IN THE CANYONS OF THE KAWARAU RIVER YOU'LL FIND US..

GOLDFIELDS NEW ZEALAND JET

DEPARTING FROM HIGHLANDS MOTORSPORT PARK DAILY

0800 GOLD JET

WWW.GOLDFIELDSJET.CO.NZ

Private Chauffeur Transport

Providing services to Cromwell, Clyde, Alexandra, Bannockburn, Queenstown, Arrowtown and Wanaka

I am based in Queenstown and cover the entire South Island. I am the owner operator of a premium and professionally run transport service.

I would like to extend to you my premium and professionally run transport service in a safe and trusted manner. I own my own Sedan vehicle which is fully insured, licensed, kept in immaculate condition and maintained to the highest standard.

Regardless of the hour, I am committed to serving your transport needs. Late flight arrivals are no hurdle – with a friendly meet and greet.

I believe my transport service will offer you a real point of difference. My commitment lies in customising services according to your requirements. Be it local transportation, overnight or multi-day services, private or business clients, I cater to all demographics.

I offer local transport, winery and sightseeing tours with multiple stops, ensuring a safe, discreet and confidential service.

My transport service is authentically local – owned and operated by a New Zealander! You will travel in comfort to your business meetings, airport transfers, weddings, events, sightseeing/wine tours and family gatherings.

Service includes (but is not limited to):

Hotel transfers

Airport transfers (including Meet and Greets)

Private sightseeing

Beer & Wine tour service

Conferences

Golf course and ski field transfers

Special occasions

Events & VIP transport service

Private charter service

Luxury wedding car hire

Track and Trail Pick-Up & Drop-Off

Urgent courier service

Mobile: 0204238222

Email: aftaab.sandhu@hotmail.com

I can provide you with free no obligation fixed fare rates.

Feel free to contact me anytime if you have any questions.

I look forward to having the opportunity to be of service to you.

Photo: Hayden Parsons / Central Otago Touring Route

Find that special something...

RETAIL AND SERVICES

Whilst there may not be a large and multi-level shopping mall, be it for essentials, a top up of holiday apparel, or a longing for that special holiday momento, you will still be able to appease that retail fix in Cromwell.

Most of the town's businesses are locally owned and operated by individuals passionate about what they do and where they live, so don't be surprised if you get caught up in conversation with them!

The Cromwell Mall is home to a large variety of shops, including clothing stores, op shops, pharmacies, butchery, bakery, hair salons, spa & beauty, stationery and craft shops, restaurants, cafés, banks, real estate agents (you may just be enticed to make your stay permanent!) and more. And if you realise that you've forgotten your phone charger or hairdryer, visit Gary Anderson – he'll get you sorted for all your tech needs.

Life still happens whilst on holiday, but luckily the businesses in town will make sure you are cared for. Hair emergency? Call the team at Hair Apart. Lost glasses? Central Otago Optical will see you right! Minor ailments, see Amy and the team at Central Otago Pharmacy. And for that crick in the neck? Visit YourPhysio.

For a touch of old-world charm, visit the Heritage Precinct, where the stores have been lovingly restored to bring you a splendid locale boasting a collection of boutique shops, galleries and eateries. Pop into Sequoia for a myriad of fineware, fashion and local treasures, or immerse yourself in Boh & Ivy for unique hand picked vintage & antique pieces. For those seeking that sentimental piece of jewellery, see Les at Objects of Art for a fine mix of metals, or for a special authentic one-of-a-kind piece, visit Darryn Rae in his newly opened stone carving workshop and gallery to see up, close and personal, the artisan in action...and you may just be tempted to carve your own!

BIKE IT NOW!

Central Otago

Photo Will Nelson
Lake Dunstan Trail

Photo Will Nelson
Carrick Vineyard

Photo Will Nelson, Lake Dunstan Trail

We are your

ONE STOP CYCLE SHOP

We are your go to for;

- **BIKE RETAIL AND WORKSHOP** at all three locations.
- **BIKE HIRE from Cromwell Shop, Clyde shop and Wanaka Shop.** Trek Roscoe's, Merida E Bikes and from Wanaka Shop Specialized Levos.
- **"ONE DAY WONDER" CYCLE TOURS** on the Otago Central Rail Trail - Lake Dunstan Trail - Roxburgh Gorge Trail
- We also create **MULTI DAY ITINERARIES** that cover all your requirements.
- **TRANSFERS** - Must all be prebooked, including Lake Dunstan trail daily shuttles
- **TRAIL INFORMATION**- Great Rides + Local MTB trails

MARIN BIKES CALIFORNIA · SCOTT · MERIDA · SPECIALIZED · 2023 Travellers' Choice Tripadvisor · QUAL MARK GOLD · COMMITTED TO SUSTAINABLE TOURISM · CENTRAL OTAGO A WORLD OF DIFFERENCE · Nga Haerenga THE NEW ZEALAND CYCLE TRAIL

The Gate Cromwell, 25 Holloway Street, Historic Clyde, Three Parks, Wanaka

info@bikeitnow.co.nz Phone 0800 245 366 NZ Freephone Phone 1800 446 356 Australian Freephone Cromwell DD number 034450396

www.bikeitnow.co.nz

ROSE CREEK FARM

Lowburn, Central Otago

- *Farm tours*
- *Cellar door*
- *Wine tastings*
- *B&B accommodation*
- *Venue hire*
- *Vineyard*

Rose Creek Farm, 119A Swann Road, Lowburn, Cromwell

Contact: Leigh-anne@rosecreekfarm.nz 021 803918 for more information **www.rosecreekfarm.nz**

The Carrick Lodge Motel is ideally located within easy walking distance of the Cromwell Mall, cafes & restaurants making it a very convenient base.

- Spacious units
- Range of options from studios to family units
- Free unlimited Wifi and parking
- 50 Plus Sky channels
- Some bike storage available
- Short walk to the golf course, swimming pool and Lake Dunstan

Whether you're passing through or spending an extended period in Cromwell, come and enjoy our Southern hospitality at The Carrick Lodge Motel.
Bob, Di and the team at the Carrick Lodge Motel look forward to seeing you.

CARRICK LODGE MOTEL

10 BARRY AVENUE, CROMWELL

P: 0800 445 495 TEL: 03 445 4519

E: info@carricklodge.co.nz

W: www.carricklodge.co.nz

SKY GUEST SELECT 50+ CHANNELS

tripadvisor

VISIT OUR NEW SHOW HOME

Cromwell

1 Vintage Street
WOOING TREE ESTATE

www.barretthomes.co.nz

Phone 021 681177 Emily@barretthomes.co.nz

Barrett Homes

New Office Opening...

Barrett Homes

BARRETT HOMES
continues to grow
Opening their new
office in Cromwell
24 Venning Cres

Opening late August 2023
We look forward to welcoming our valued clients to talk directly with our new Architectural Designer in this lovely open space.

Our show home will still be operating.
1 Vintage street, Wooing tree Estate.
www.barretthomes.co.nz
emily@barretthomes.co.nz

House & Land Packages Available

Custom Designs

WWW.DEIDRECOPELAND.COM

Dee Copeland

FINE ART

RIVERSIDE
artisan gallery

BOUTIQUE GALLERY OF ARTFUL OBJECTS

Open Fridays and Saturdays

October to May

Located alongside the Dunstan Cycle Trail in Bannockburn, 1km past Carrick Winery

42 Cornish Point Rd
Bannockburn, Cromwell

www.riversidegallery.nz

BECOME THE BEST FORM OF YOU.

We not just a physio, we are YourPhysio

Your Physio

Providing treatment for all your aches and pains including:

- Back, neck and joint pain
- Sport injuries
- Orthopaedic Rehabilitation
- Taping and Kinesio taping
- Myofascial Release

Your Physio is an ACC provider, all patients are welcome, no referral required.
Book your appointment at www.yourphysio.nz

021 851 467 | info@yourphysio.nz | www.yourphysio.nz
Junction Health, Traders Lane, McNulty Rd, Cromwell

PENNY'S DROP INN
ACCOMMODATION

Book Now @ www.pennysdropinnz.com

FOR THE GREATEST OF ALL TIMES!

027 354 5091 | enquiries@pennysdropinnz.com | 996 Luggate-Cromwell Road, Otago

CENTRAL GATEWAY MOTEL

Central Gateway Motel – handy to Cromwell's Heritage Precinct and the Lake Dunstan Bike Trail

Central Gateway Motel is located near Cromwell's Heritage Precinct and all that area has to offer with its history, galleries, cafes, bars and boutique shops.

It is also very close to Lake Dunstan and the spectacular new Lake Dunstan Bike Trail.

It is a quiet motel located away from the main road with lovely views of the surrounding hills.

Choose accommodation that suits your needs. 5 spacious studio units, 2 large one-bedroom family units or 1 cute hideaway cabin. All the units are fully self-contained, warm and comfortable.

Explore the magic of Central Otago with Central Gateway Motel.

Phone: 0800 267 268 Email: info@centralgateway.co.nz

Golden View
Lifestyle Village

Our Vision is to create a community where residents in their golden years feel safe, content and valued. Our 102 Villa Lifestyle Village is situated in an ideal location within the beautiful township of Cromwell.

Live Central – Love Central

We are close to the supermarket, medical services, cafes and shops with a pathway giving you direct access to these services.

We also have 19 one bedroom serviced apartments and a 60 bed care home.

w: www.goldenviewvillage.co.nz
e: jo@goldenviewvillage.co.nz | p: (03) 445 4210

Central Otago Pharmacy

WELCOME TO CROMWELL

WE ARE PROUDLY LOCALLY OWNED AND OPERATED
WE HOPE YOU ENJOY ALL THE GOOD THINGS ON OFFER IN OUR REGION!

We are here to help make sure your health and wellness needs are met whilst visiting our town.

- Suncare: sunscreen, sunhats, sunglasses and aftersun care
- Antihistamines for allergies
- Insect repellant and effective treatment for itchy bites
- Treatment for sore muscles after cycling or hiking
- Blister or chafing prevention and treatment
- Cold and Flu treatment
- Pain relief
- Local giftware and accessories
- RAWW organic makeup and skincare

Our Pharmacist is available to have a consultation about:

- Lost prescription medicines we can do 3 days supply
- Emergency contraceptive pill
- Antibiotics for UTIs
- Vaginal thrush
- Covid antivirals
- Conjunctivitis

PLEASE GIVE US A CALL OR ASK IN STORE, WE ARE HAPPY TO HELP.

Central Otago Pharmacy, 9/2 McNulty Road, Cromwell
Plenty of car parking right outside the door
OPEN: Mon - Fri 8.30am-5.30pm, Sat 10am-1pm
P: 03 445 0300 E: prescriptions@centralotagopharmacy.co.nz

Need support
STAYING WELL

While you are visiting should you require any health care assistance there are options available. However, please note Cromwell is a rural town, so late night and weekend access to health services is limited.

For minor ailments the pharmacy is your first point of contact. There are three pharmacies in Cromwell.

The pharmacist and staff are able to help with acute pain, sunburn, allergies, insect bites, gastro bugs, new rashes, strained muscles and first aid treatment. UTIs, vaginal thrush, conjunctivitis and emergency contraception treatments can all be prescribed by the pharmacist.

The pharmacist will triage and refer more complex conditions to a doctor.

There are three medical centres in Cromwell should you require an appointment with a doctor or nurse, please ring the reception to book an appointment.

There are no late night medical centres or pharmacies in Cromwell, should the matter be urgent **call 111** or contact the appropriate healthcare provider the following morning.

There is no Emergency Department in Cromwell, the options are to **call 111** or drive to Frankton to Lakes Hospital.

On the weekend, from 10am - 3pm (Saturdays and Sundays), one medical centre will be open for urgent needs. Cromwell Medical Centre or Junction Health share this clinic so contact these to find out which is open.

For dental care of tooth infections or broken teeth there are two dental practices in town.

Please use **healthpoint.co.nz** to search all the above healthcare services in Cromwell, their locations, contact details and opening hours.

Or call Healthline free on **0800 611 116** for health advice and information.

"Many orchards offer tours and pick-your-own options if you'd like to get amongst it."

A tapestry of nature's bounty

OUR ORCHARDS

There is a reason for that "cheeky" Big Fruit sculpture at the entrance to our town. Cromwell's arid climate makes the basin a unique region for stone fruit growing. Our cold winters provide ample chilling to ensure healthy trees and the low summer rainfall and regular sunshine provides the perfect location to produce export summer fruit.

Know your cherries

Variety	Available	Description
Stella	Late Dec to early-Jan	Dark red, sweet, attractive heart shaped
Romance	Early Jan	Dark red, large, sweet and firm
Kordia	Mid-Jan	Dark fleshed cherry, firm and delicious
Lapins	Early to mid-Jan	Large mahogany red cherry with excellent firmness and flavour
Skeena	Mid Jan	Large, very firm and sweet, dark red to almost black
Sweetheart	Mid to late Jan	Large crunchy, heart-shaped, bright red with a mild sweet flesh and outstanding firmness
Staccato	Late Jan to early Feb	Large, very crunchy red black cherry with super sweet burgundy flesh

Information: New Zealand Cherry Corp

Often called the fruit bowl of the South, Cromwell town is surrounded by hundreds of hectares of apricot, peach, nectarine, and pip fruit orchards to name a few. This is in addition to the rows and rows of cherry trees that produce enough export quality fruit to keep visitors and locals sweet throughout the summer season.

Many orchards offer tours and pick-your-own options if you'd like to get amongst it. Hop on board the iconic yellow electric bus at Jackson Orchards for a fun and informative insight into this legacy working orchard. Be treated to a wide variety of fresh fruit and vegetables, or stock up for your end of day charcuterie board, with a fine selection of cured meats, cheeses, crackers, nuts and picked delicacies. And don't forget to join the queue with the locals, indulging in their famed real fruit ice-cream.

Harvest calendar

Cherries: December - January
Apricots: December - February
Peaches: December - March
Plums: December - April

JACKSON ORCHARDS
CROMWELL CENTRAL OTAGO

ORCHARD FRESH ROADSIDE STORE

DAILY GUIDED ORCHARD TOURS

REAL FRUIT ICE CREAM

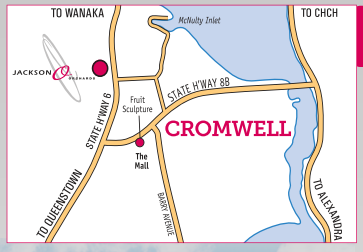

GUIDED ORCHARD TOURS

Central Otago's Tastiest, Freshest Tour
All seasons between 9am & 4pm on the hour

When in Cromwell, travel on board one of Jackson Orchards electric buses for a 45 minute fun, informative and educational insight into this working orchard. During summer months you get to sample lip-smacking fruit you've picked from the tree!

ROADSIDE FRUITSTALL

Fresh Tastes Best At Jackson Orchards
Open Daily from 8am / 7 days

Shop orchard fresh seasonal 'Summerfruit' such as cherries, apricots, nectarines, peaches, greengages, plums, apples, pears and more! We also have a large selection of fresh vegetables, honeys, preserves, pickles, dried fruits, nuts, gifts and more!

REAL FRUIT ICE CREAMS

Get Your Licks On!
Open Daily from 8am / 7 days

Watch as real fruit is added to our ice cream or yoghurt base, creating a delectable blend available in three waffle cone sizes. We also have a selection of real fruit smoothies, and creamy frappes. Simply delicious, be sure to get your sweet fix while in Cromwell - made to order!

PACKHOUSE VIEWING

View Our Packhouse & Grading Machine
Seen from our fruitstall

Visiting the Jackson Orchards fruitstall just out of Cromwell also gives you a ringside view of our high speed computer controlled sorting machine feeding up to 30 very busy packing staff during the summer months - come check it out!

FRUIT DELIVERED NZ WIDE

Bring our Orchard to your doorstep!
Save time, shop online! www.jacksonorchard.co.nz

Don't have time to stop by or want to send some fruit home? Don't worry! We offer a New Zealand wide delivery service so you can continue to enjoy our fruit from the comforts of home. Visit our website below and enjoy the benefits of home delivery!

www.jacksonorchard.co.nz

73 Luggate-Cromwell Road, RD2, Cromwell 9384 | 03 445 0596

www.jacksonorchard.co.nz

Photo: Scott Base

A WINE IS **NOT JUST A WINE!**

Properly pairing wine with food enhances any dinning experience. Here are some tips on how to elevate your Central Otago culinary journey:

Pinot Noir
Pinot Noir pairs well with earthy and smoky flavours, such as roast duck or lamb, mushrooms, and soft cheeses such as camembert. Named after Surveyor John Turnbull, and linking both land and its fruit, try a glass of Domaine-Thomson's flagship Surveyor Thomson Pinot Noir for a taste of family heritage. Terroir in a glass - sophisticated and unique, and on the nose, blackberries, spice, violets and wild herb aromatics. A complex, high energy wine, perfect to enjoy today or to patiently cellar.

Pinot Gris
This fresh and full-flavoured wine goes beautifully with roast pork, creamy pasta, and seafood. River Rock Estate's signature Pinot Gris is dominated by luscious, juicy ripe pears and stone fruits for which the region is famed, flowing through to the palate with a crisp clean acidic backbone and sugar balance!

Chardonnay
An elegant wine, Chardonnay complements savoury dishes such as veal and rabbit. A delicious accompaniment to a variety of cheeses, especially mild & creamy choices such as brie. Tease the taste buds with Desert Heart's Untamed Heart Chardonnay exhibiting an aroma of crème brulee, peach and hazelnut with the ascendant fruit flavours of peach and nectarine with a suggestion of spice on the palate. Or for a wine with nutty notes and toasty oak, enjoy a glass of Scott Base Chardonnay whilst overlooking Cromwell and its mountain vistas.

Rosé
The ideal "sun-downer" in Central Otago. Nothing says summer like sitting outside enjoying the evening sun with a glass of Te Kano Rosé in hand. Pale salmon in colour, this rose shows aromas of pink grapefruit, watermelon and peach. An initial burst of fresh raspberry leads into a crunchy medley of pink grapefruit, red apple and passionfruit, finishing fresh, dry and finely textured. A versatile food wine, due to its energy and complexity, makes it the perfect match with soft cheeses, charcuterie, pâté and olives. And for a taste of legacy, visit Wooing Tree's new architecturally designed Cellar Door opening early 2024 for a taste of the famous Blondie, a unique Blanc de Noir made from 100% Pinot Noir grapes.

Sauvignon Blanc
Rediscover Sauvignon Blanc whilst enjoying laidback luxury taking in the dramatic view of Lake Dunstan and the Pisa ranges at the Cloudy Bay Shed. Vibrant and zingy, pair Cloudy Bay's Te Koko with Chinese-style crispy pork belly, vibrant spicy dishes or smoked salmon for a sophisticated, complex and intensely rewarding experience.

Savour the flavour of the land...

DISCOVER A WINE-LOVER'S PARADISE

Thanks to our icy winters and long, hot summers, the Cromwell basin is home to some of the best Pinot Noir wines in the world.

Although Pinot Noir evidently dominates, the region also produces world-class Pinot Gris, Chardonnay, Riesling, and Sauvignon Blanc wines. With over thirty cellar doors and wineries in the region, you can easily spend the best part of a week sampling a diverse range of vintages and varietals, whilst being entertained by the storytelling of the passionate vintners!

Whilst the first wine-grapes were planted in Central Otago in 1864, it took nearly a century for wine-grapes to be grown commercially. The region comprises four distinct sub-regions that are separated by rugged rivers, valleys and mountains. The Cromwell Basin, which includes Bannockburn in the south and stretches to Bendigo in the North, contains the largest concentration of the region's vineyards.

There are plenty of options for beer connoisseurs in the area too. From light pale ales to heavier hops, stouts, and even flavoured beers, Cromwell's burgeoning craft beer scene has more than enough to fill your flagon.

Hidden amongst the vines of our Eliza vineyard, cantilevered out across the incredible landscape of the Kawarau River and looking out to the mountains beyond, our cellar door is the perfect way to experience Te Kano.

BOOK A TASTING TODAY OR COME FOR A PICNIC AND ENJOY OUR BEAUTIFUL VIEW, ARCHITECTURE AND AWARD-WINNING WINES.

For opening hours please refer to our website.
Bookings recommended.

92 Felton Road, Bannockburn.
E: experience@tekanoestate.com
P: + 64 03 928 6951

Welcome to River Rock Estate

LUXURY ACCOMMODATION, HOT POOLS
BOUTIQUE VINEYARD, WINERY & CELLAR DOOR

Wine Tastings & Sales

The Cellar Door is situated upstairs in the barn with stunning views across our vineyard, neighbouring vineyards, over Cromwell township and the surrounding Carrick, Dunstan and Pisa Ranges.

The Home of
Tommy Cooper
PORT
BARREL AGED

Open 7 Days
12noon – 5pm

RiverRock estate.com
cromwell. central otago. nz
Growers & Crafters of Fine Wine

1 Shortcut Road, Cromwell Ph 021 270 5518 info@riverrockestate.com **www.riverrockestate.com**

RiverRock Estate Hot Pools

Chill, Relax, Indulge and rejuvenate

 # Glass House
 # Spa House
 # Bath House
 # Pool House
 # Outdoor Tubs
 # Adults only

Hours: 12noon - 9pm 7 days
1 Shortcut Road, Cromwell
Bookings essential: book online @ www.riverrockestate.com

DOMAINE-THOMSON

ONE VISION, TWO HEMISPHERES

Domaine Thomson is a family-owned wine producer with vineyards in Cromwell and Burgundy, France and our wines are a unique reflection of these two hemispheres.

We offer wine by the bottle or by the glass to be enjoyed with a French cheese platter, inside our lovely tasting room or outside in our courtyard.

46 Clark Road, Mt Pisa
Bookings recommended | 03 445 4912
www.domainethomson.com
info@domainethomsonwines.com

CLOUDY BAY
NEW ZEALAND

Our home away from home

THE CLOUDY BAY SHED

Enjoy laidback luxury while taking in the dramatic views of Lake Dunstan and the Pisa ranges. Stop for a tasting or discover our seasonal lunch menu.

45 Northburn Station Road, Cromwell
Bookings essential | 03 975 9599
www.cloudybay.com

QUAL MARK GOLD
LIGHT FOOTPRINT
SAFE & SOUND
WARM WELCOME

WOOING TREE
VINEYARD

NEW CELLAR DOOR OPENING EARLY 2024

Wine with a story

Award winning **Wooing Tree** is a family owned vineyard in Cromwell, specialising in Pinot Noir and the famous Blondie. A state of the art, architecturally designed Cellar Door will be home to our Award Winning wines with a contemporary and delicious restaurant to perfectly pair our wines with. We look forward to sharing our story with you in early 2024.

WOOING TREE CELLAR DOOR

Opposite The Big Fruit
Cnr Blondie Drive and Wooing Tree Ave,
Cromwell

T: 03 445 4142
E: cellardoor@wooingtree.co.nz
W: www.wooingtree.co.nz

New Cellar Door opening
early 2024

For updates and to follow our
journey check out our Facebook page
and website

Desert Heart

GREAT WINE

GREAT FOOD

GREAT LOCATION

FRIENDLY, FUN ATMOSPHERE ON THE BANKS OF THE KAWARAU.

COME ON OUT

WE'RE AT....
182B FELTON ROAD, BANNOCKBURN

OPEN:
FRIDAY – MONDAY 11.30 – 4.30

YOU CAN CONTACT US ON: 027 2953184

Scott Base
Cellar Door

Scott Base - our place.

Overlooking the beautiful Pisa Range and Cromwell township, we invite you to visit our relaxed and cosy spot on the hill.

Here you can pop in for a quick tasting of our award-winning locally grown Scott Base wines, Allan Scott wines from Marlborough, or New Zealand brewed craft beer.

Savour the charming, rustic atmosphere while you relax and celebrate with friends and family around a shared platter.

Our tasting room is family friendly with a sandpit and play area for the little ones. We can't wait to welcome you here!

OPEN

Hours subject to change.

Please follow us on Facebook or Insta for updated times

CONTACT US

021 764 403
info@scottbasewines.com
www.scottbasewines.com

27 MCNAB RD
CROMWELL

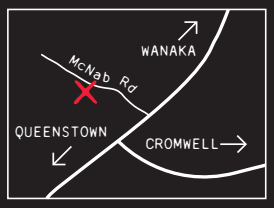

Cromwell HERITAGE PRECINCT
Wine & FOOD FESTIVAL

2ND JANUARY

FOR MORE INFO CHECK OUT OUR PAGE: CROMWELL HERITAGE PRECINCT

"Our diverse restaurants have meals to suit every taste, including international options."

Photo: James Jubb / Tourism Central Otago

Indulge a little...

DISCOVER A FOODIE'S PARADISE

Cromwell's culinary scene is rapidly growing and evolving, keeping in tune with its diverse community and harnessing the tastes and flavours from the freshest local produce.

Whether you walk into a restaurant or cafe, or perhaps visit a pop-up street food vendor you will often find that it is the owners that are in the kitchen, or offering you table service, making sure that each meal is delivered with attention to detail and quality. Even the simplest meals are carefully crafted to create a symphony of flavours that will delight.

A culinary journey awaits…

Tantalise your tastebuds at the Stoaker Room, famed for the grilling, baking, steaming and smoking of local produce in French Oak Pinot Noir barrel cookers, named Stoakers!

Or drop into the Black Rabbit's uniquely Kiwi offering with convenient locations in both Cromwell and Bannockburn.

For lovers of all things Central Otago, a visit to Murrells Cottage in the Heritage Precinct of Old Cromwell is a must. Tenderly transformed from an Italian café to a Central Otago Wine Store and Eatery, named Pinot Junction, to bring you a relaxed, enjoyable wine and food experience including platters, pizzas and cafe style food.

Visit Highlands Cafe for top notch local fare whilst overlooking the world class racetrack, with its backdrop of lake & high country vistas.

Drop by Amigo's for some authentic Mexican dishes, or head on over to the industrial & eclectic part of town to enjoy a taste of Brazil. Featuring the town's newest addition, Mr Picanha opening in early January 2024 will be offering lip-smacking Brazilian BBQ, alongside Matsui Sushi, where Chef Thiago turned his passion of Japanese cuisine into a fusion reality, becoming one of the most sought after spots for the locals. Together this dynamite duo have begun a trend of street-food vending, to appease a range of appetites and reflective of a growing and diverse community.

Short on time, or needing a quick bite before you hop on your bike, then discover a delicious mix of cosy cafés dotted around town to sink your teeth into a pie, sandwich or quiche, or to get your caffeine fix! Check out Subway Cromwell and Forage for your convenience. And if time allows, enjoy a casual, hearty meal at Five Stags – where the crispy chicken is divine!

For the bikers heading out on the Lake Dunstan Trail, fear not, Coffee & Burger Afloat have you covered. NZ's coolest coffee shop and burger bar, brings you much needed 'refuelling' for the adventure ahead. And for the day's finale, rest & relax lakeside in the Heritage Precinct, whilst indulging in savoury appetisers and sipping on Penny Black's Magic cocktail with its shimmering finish, a local favourite.

HIGHLANDS CAFE

Overlooking Highlands with a view that is as unique as the surroundings

The Famous Loo With A View!

at Highlands. A must do when you visit Cromwell, Central Otago.

HIGHLANDS FREE PLAY

- Featuring Loo with A View
- Massive Deck & Lawn area for kids to play
- Funky Sculpture Park
- Flying Fox

With a café, that offers top notch local fare, is fully licensed & open 7 days from 10am. So you can enjoy a vino or a coffee, while taking in the spectacular views from our alfresco dining area and viewing deck. The Cafe offers fantastic indoor outdoor flow & there's no place else in the world that can offer sweeping views of a world class racetrack, with its own lake & the backdrop of the Central Otago High Country.

Serving morning & afternoon tea, lunch (menu or cabinet selection), ice creams, fresh barista coffee, beer, local wines & soft drinks.

Open 7 days from 10am

Free Ph: 0508 4444 526
Tel: +64 (0)3 445 4052
HIGHLANDS.CO.NZ
Cromwell, Central Otago

2021 Travelers' Choice Tripadvisor

QUAL MARK GOLD ★★★★★ — LIGHT FOOTPRINT — SAFE & SOUND — WARM WELCOME

Highlands
EXPERIENCE THE EXCEPTIONAL

BLACK RABBIT

KITCHEN & BAR

430a Bannockburn Road, Bannockburn

Ph 03 445 1553

Monday - Wednesday
9am - 3pm

Thursday - Sunday
9am - 3pm 5pm - 9pm

Takeaways 5pm - 8pm

Breakfast, Lunch, Dinner & Functions

KITCHEN CROMWELL

2 McNulty Road, Cromwell

Monday to Friday
6.30am - 3pm

Breakfast, Lunch, Takeaways & Catering

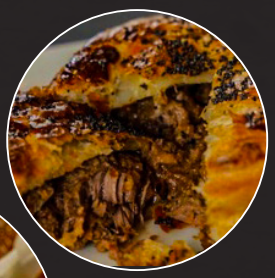

DAILY SPECIALS AVAILABLE

BLACK RABBIT @ CROMWELL GOLF CLUB

2 Neplustra Road,Cromwell. Monday - Saturday 10am - 2pm

Coffee, Cabinet Food & Takeaways Available

A BRAZILIAN TASTE

WE'RE DELIGHTED TO ANNOUNCE THAT IN SUMMER WE WILL OPEN OUR NEWEST FOOD SALES POINT, IN THE HEART OF THE INDUSTRIAL AREA OF THE CITY! 🎉

📍 Location: 21, McNulty Road, Cromwell

That's right, now where MATSUI SUSHI is located, we will also have MR. PICANHA!!

For specific opening days and times, we invite you to check our social media for the latest updates and any special promotions.

Connect with us on Facebook and Instagram @MATSUISUSHI and @MR.PICANHANZ for all the details you need. Stay tuned for exclusive offers, delicious menu and much more!

We can't wait to serve you and become your go-to food destination in the industrial area. See you soon! 👋🍽️

Matsui SUSHI

Mr. Picanha BRAZILIAN BBQ ESTD 2023

With over 16 years of culinary experience under his hat, chef Thiago spent 2 years living in Japan, where he developed a passion for the food and culture of his ancestors.

Back in Brazil, Thiago developed his skills in many traditional Brazilian restaurants and also in Japanese restaurants, where he became a skilled chef with a rich experience in the culinary field in the best Brazilian and Japanese restaurants. And with Maria's management background and experience, her outgoing personality and love for people, a dream came true!

In October 2018 our journey continued when we moved from Brazil to New Zealand! We fell in love with the community and people of Cromwell and realized this would be the perfect place to make our 'Matsui Sushi' dream come true.

Here we bring love and care to our goal of providing fresh, quality food inspired by our cultures. It's Japanese food… but with a Brazilian influence. We hope you love it as much as we do!

And Mr. Picanha is coming...

In Brazil, everything is a reason to set fire to the barbecue, get together with family and friends and have a good conversation or even watch a soccer on TV, or celebrate a birthday, or get a promotion at work but to be honest everything is a reason to get together and have a barbecue on the weekends. Mr picanha is bringing a little bit of this experience to the Community.

Caique and Maria are the founders of Mr Picanha who are super passionate about Brazilian cuisine. In Brazil they had a restaurant for 4 years, they took courses and always try to learn more every day to offer the best of barbecue. They moved to New Zealand 4 years ago and have been in the hospitality industry until then.

Caique has extensive experience as a chef and is always studying and bringing the best culture and flavor of Brazilian food to the Community, using high quality local products that New Zealand offers.

Mr Picanha was inspired by the most famous cut in Brazil. Picanha is a noble meat that pleases the taste of almost everyone, especially those who love to taste good meat. Picanha is a cut of meat from the rump region also called Sirloin Cap or Rump Cap. The cut is soft and juicy with a unique flavor.

Mr Picanha is looking forward to seeing all of you around a table eating good food and having a great time.

THE GATE
CROMWELL

CENTRAL OTAGO'S FUN, FOOD, REFRESHMENT, ACCOMMODATION & ENTERTAINMENT DESTINATION

It's all here at The Gate. With its steep gable roof, natural wood cladding and schist rock exterior, The Gate is unmissable on the corner of Highway 8B and Barry Avenue. Drive into our spacious grounds for easy, convenient free parking. During Central Otago's long, hot summers we also welcome you to enjoy The Gate Village Green with its pergolas, picnic tables, bean bags and children's play areas. Complimentary fibre Wi-Fi is available throughout The Gate.

FORAGE CAFE

Open Daily Forage Cafe
Tues - Fri 6am
Sat - Mon 8am

03 445 3647

information@forageinfo.nz

Light, spacious with amazing views, family friendly Forage is Cromwell's place to go for fab food.

Take advantage of the free and easy parking at Forage where our staff have great customer service and barista skills,

- **Bike Hire**
- **E-Bike Hire**
- **Trail Transfers and more...**

All food served at The Gate is prepared in our large and well-equipped kitchen using ingredients that as much as possible are locally sourced. Menus change seasonally. Gluten free, vegetarian and other options.

FIVE STAGS BAR & RESTAURANT

Opening daily Five Stags
Mon-Thur 3pm
Fri-Sun 12pm

Reservations recommended:

03 445 3648

manager@fivestagscromwell.nz

With its rough-hewn and other timbers, old photographs and historic memorabilia, hunting lodge themed Five Stags is Cromwell's family friendly bar and restaurant.

Five Stags is also the home of 'Famous in Cromwell' Black Panther Pizza.

HARVEST HOTEL & CONFERENCE CENTRE

Three Star Plus.
03 445 1777
info@harvesthotel.nz
www.thegate.nz

Cromwell's only hotel.
Each of our 47 rooms open on to stunning Central Otago views that include the next door Cromwell Golf Course. Most rooms are recently refurbished with new bathrooms, double glazing and air conditioning

Harvest Hotel Conference Centre is one of Central's most popular. When it comes to location, affordability and flexibility our stand-alone, purpose built conference centre ticks all the boxes.

SUPER LIQUOR

Super VALUE, EVERY WEEK

Open Daily from 9am
03 445 1708
Shelves of your favourites including craft beers, Central Otago wines and top brand spirits.

THE GATE
CROMWELL

CNR BARRY AVE & HIGHWAY 8B, CROMWELL | **www.thegate.nz**

Cromwell Town & Country Club Inc is situated on the shores of Lake Dunstan with uninterrupted views of the Kawarau Arm, "A Million Dollar View". We are the only Town & Country Member Club in the Cromwell basin.

Located in old Cromwell town on the shores of Lake Dunstan, we are a member of Clubs New Zealand - www.clubsnz.org.nz Currently we have approximately 1600 members with this number growing each month.

As we hold a Club Liquor Licence, we are only able to serve alcohol to Authorised Members or Authorised Guests. This translated to, you must either be a member of the Cromwell Town & Country Club or a member of another Club that is affiliated by ClubsNZ or a guest that has been invited and accompanied by a member or an affiliated Member".

A Million Dollar View

The children are not forgotten! We have a huge grass area in front of the club for the kids to run around, kick a ball, and enjoy a swing, slide or jungle gym.

On the rare cold day you can send them inside to enjoy our playroom with blackboard, toys and a PlayStation 3. We have a few PS games, but you are welcome to bring along your own.

32 Melmore Terrace, Cromwell
03 445 1169
cromwelltc@xtra.co.nz

OPEN 7 DAYS A WEEK

Monday to Friday - 12pm - late
Saturday & Sunday - 11am - late

BISTRO

Thursday to Sunday - 5.30pm
Lunch Friday - 12pm to 2pm

Check our current menus @ cromwelltownandcountryclub.co.nz

We host Wine Club, Housie, Country Music Day and Thursday is Club Day with raffles, and jackpotting Membership draw.

Please contact Bernie or one of the team if you would like to know more about any of our events or groups, or would like to organise an event we are only too happy to help. For an application form to join the Club visit our web site www.cromwelltownandcountryclub.co.nz

REGIONAL FOOD COMPETITION WINNERS 2021, 2022

COFFEEAFLOAT
LAKE DUNSTAN
BURGERAFLOAT

"NZ'S COOLEST COFFEE SHOP & BURGER BAR

FLOAT AMONG THE MOUNTAINS" *Stuff 2021*

OFFICAL TRAIL PARTNERS SERVICING THE LAKE DUNSTAN CYCLE TRAIL

- **The perfect stop on the lake between Cromwell & Clyde**
- **Award winning burgers**
- **Barista Coffee & more**
- **Healthy snacks & sweet treats**
- **Friendly service with a smile!**
- **Locally owned & operated**
- **Local NZ suppliers**
- **Only accessible by bike, foot or boat/lake**

LAKE DUNSTAN
Cycling & Walking Trail

"This new cycle trail is one of the most scenic day rides in the country and the floating coffee shop makes the whole experience unmissable." Brook Sabin - Travel Writer & Coffee Lover.

Check for weather adjustments on our social media channels, Group bookings encouraged

CENTRAL OTAGO
A WORLD OF DIFFERENCE

@coffeeandburgerafloat

www.coffeeafloat.co.nz

Open for Breakfast, Lunch & Dinner

SUBWAY®

Subway® Cromwell

2 THE MALL (BEHIND THE BIG FRUIT)

Order via the Subway® app or online at SubwayExpress.co.nz

©2020 Subway IP LLC. Subway® is a registered trademark of Subway IP LLC.

This is about as Kiwi and delicious as it gets, and it's right in your backyard.

The Stoaker Room is home to the original barrel cuisine and Wild Earth Wines. Our innovative method of cooking is a true New Zealand experience and taste sensation.

Using Stoakers - retired Pinot Noir barrels that have been converted into BBQs, we steam, smoke and barbecue our menu of incredible regional produce, right in front of you. You will be blown away with our flavours, especially when paired with our award winning Wild Earth Wines and range of locally sourced craft beers & ciders.

Our Cromwell location serves an all day menu from 12-7:30pm daily, while our new location in Wanaka serves breakfast 9am-12 and an all day menu from 12-7:30pm, seven days a week. Both bars are open until 9pm.

For the full Stoaker experience, try our signature dish, the Stoaker Banquet. Featuring generous servings of five mouth watering dishes and paired with matching Wild Earth Wines - a true NZ Must Do!

Scan the QR code for our current menus

180 State Highway 8B Cromwell 9310 • 03 445 4841 • 3 Mountain View Drive, Wānaka 9382 • 03 445 4841

www.thestoakerroom.co.nz • www.wildearthwines.co.nz

WINES • RESTAURANT • CELLAR DOOR • BARREL COOKER • CATERING • EVENTS

VICTORIA ARMS HOTEL

Central Otago

Opening hours:

Mon-Wed 2pm till late
Thursday - Friday 12 noon till late
Sat- Sun - 11am till late

WEEKLY

- Happy Hour Everyday 4-6pm
- Thursday Karaoke
- Friday Meat Raffles
- Saturday Lake Club

- Lunch Dining
- Evening Dining
- Accommodation
- Gaming & TAB
- Live Sports
- Function Room
- Outside Catering

VISIT OUR WEBSITE
www.victoriaarms.net

MORE INFORMATION CALL US
03 4450607

AMIGOS

HOT MEXICAN & COOL MARGARITAS

DESDE ✕ ✕ ✕ 1995

Tasty, fresh Mexican in the heart of Cromwell!

Dine In + Takeaway | Lunch Specials | Happy Hour | Dinner

50 The Mall, Cromwell
Ph: (03) 445 8263
Open: 12pm – Late
www.amigos.co.nz

BOOK ONLINE

Follow us!
@amigos.nz
@amigos_nz

"Wander between the historical buildings that have been lovingly restored and maintained."

Photo: Doug Jones

Discover Cromwell's heritage... WITH A STEP BACK IN TIME!

Cromwell, formerly known as The Junction, formed as a mining settlement when gold was discovered here in 1862.

A flood of people descended upon the area in search of their fortune, and by 1871 the permanent population of Cromwell stood at 497. The town then boasted three banks, a post office, and a number of other stone buildings. Although the miners and the gold are now from the past, traces of the town's early days are still visible.

You can also follow the Otago Goldfields Heritage Trail to discover more of the region's notable sites and relics including The Bannockburn Sluicings, to view remains of the dams, water races, rock tailings and caves left untouched since the last of the goldminers. This spectacular man-made landscape can be explored on foot or bike via various tracks.

A second, more literal flood, helped shape Cromwell into the town it is today. In 1993, parts of the town and valley were flooded with the construction of the Clyde Dam. Several of the historic buildings were removed and rebuilt in the Heritage Precinct. These buildings, including Captain Barry's cottage, the London House Stables, and the Belfast Store, are lovingly maintained. Some are even still in use as cafés, restaurants, stores, art galleries and offices!

If you would like to find out more about our fascinating history, a visit to the Cromwell Museum, located in the centre of the Cromwell Mall is a must. The museum is home to some amazing artefacts from our early days.

Cromwell HERITAGE PRECINCT

Boutique Shops Galleries & Eateries

CENTRAL OTAGO NEW ZEALAND

A collection of heritage buildings lovingly reconstructed to preserve our history

OPEN FREE TO THE PUBLIC SEVEN DAYS

71 MELMORE TERRACE

www.cromwellheritageprecinct.co.nz

hullabaloo art space

Cromwell Heritage Precinct I Open 7 days 10 - 4 I www.hullabalooartists.co.nz

Contemporary artist run gallery

Andi Regan - Mixed media
Gail de Jong - Painting
Sue Rutherford - Ceramics
Eric Schusser - Photography
Jennifer Hay - Jewellery
Lorraine Higgins - Painting & mixed media
Ro Bradshaw - Landscape painting
Debbie Neill - Mixed media
Carmen Burgi - Jewellery
Lizzie Carruthers - Figurative painting
Tracey Morrow - Photography
Josh Olley - Sculpture
Robert Franklin - Ceramics
Jen Olson - Figurative painting

PINOT JUNCTION

WINE STORE & EATERY

PH: 03 445 0303
CHECK SOCIALS FOR OPENING TIMES
@PINOT JUNCTION

WWW.PINOTJUNCTION.CO.NZ

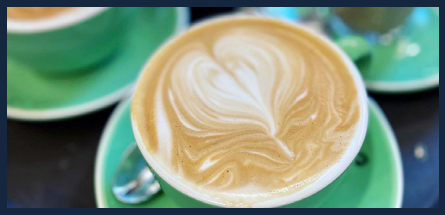

PIZZAS, PLATTERS, COFFEES, CENTRAL OTAGO WINES & SO MUCH MORE....

MURRELLS COTTAGE
THE HERITAGE PRECINCT

WINE STORE & EATERY

soigné

(adj.) possessing an aura of sophistication in dress, manner or design; presented or prepared with an elegance attained through care for finer details.

OBJECTS OF ART

Cromwell Heritage Precinct ••• objects-of-art.co.nz

BOH & IVY

INTERIORS

At Boh & Ivy we love a curated and artistic approach to our Interiors.

Our Interior Design studio is based in Cromwell with a beautiful selection of homewares available.

Because of our love of textiles, we have included two danish clothing brands Lolly's Laundry and Rue de Femme.

71 Melmore Terrace, Cromwell Heritage Precinct

Open everyday 10am-4pm

octa
Old Cromwell Town Art
Art Gallery & Workshop
octa@artlover.com
027 231 7503

sequoia
fine wares
HOUSED AMONG THE HERITAGE BUILDINGS OF OLD CROMWELL, SEQUOIA FINEWARE IS A UNIQUE SHOPPING EXPERIENCE OVERLOOKING OVER LAKE DUNSTAN.
SEQUOIA GOES TO GREAT LENGTHS TO INSPIRE CLIENT'S WITH THEIR CAREFULLY SELECTED UNIQUE RANGE OF HOMEWARE'S FOR THE DISCERNING & CREATIVE INDIVIDUAL WHO LOVE NOSTALGIA & GOOD DESIGN.
BROWSE YOUR WAY THROUGH THE POPULAR PRELOVED DESIGNER ROOM SHOWCASING LABELS SUCH AS – TRELISE COOPER, KAREN WALKER, NOM D & MUCH, MUCH MORE.
OPEN
Sequoia Fine Wares
Gifts
Homewares
Pre-Loved Fashion
OLD CROMWELL TOWN, 71 MELMORE TERRACE
CROMWELL, NEW ZEALAND
PH: 03 445 1387
EMAIL: gailsequoiafinewares@gmail.com
OPEN 7 DAYS
10AM - 4PM

CROMWELL HERITAGE PRECINCT BIKE RENTALS
www.llevant.co.nz
Phone Rod
021 527 323
CROMWELL HERITAGE PRECINCT
BIKE
RENTALS
We specialise in servicing the Cromwell to Clyde Lake Dunstan Trail with return shuttle. Not to mention an experience you won't forget.
SMALL HIRE FLEET – BOOKINGS ESSENTIAL
info@chpbikerentals.co.nz – Ph: 021 527323

DARRYN RAE
STONE CARVING

Specialising in authentic hard-carved one of a kind pieces.

Carve Your Own

I also run “carve your own” workshops for a maximum of two people at a time. These can be booked directly or you can purchase a voucher for someone as a special gift.

Testimonial

“Awesome one on one carving experience from Darryn Rae Carving. If you are looking to make a statement piece for someone special then this is an amazing experience. From the history of the stone, to developing your own idea, to carving your creation under expert tutorage from Darryn. A once in a lifetime experience. Highly recommend” - Tim M. Blenheim

Phone: 027 202 7578
Email: darrynraecarving@gmail.com
Website: darrynraecarving.co.nz

darrynraecarving

Darryn Rae Carving

Address: Cromwell Heritage Precinct, Melmore Terrace, Cromwell 9310

CROMWELL FARMERS' & CRAFT MARKET

JOIN US EVERY SUNDAY 9AM - 1PM

Labour Weekend - Easter Weekend

CROMWELL HERITAGE PRECINCT

SHOP LOCAL

SEE YOU SUNDAY AT THE MARKET!

Offering local foods, fresh produce, take away food, and local artisan crafts brought to you by local vendors.

Follow us on Facebook for the latest updates and news

cromwellfarmersandcraftmarket

Historic Clyde

OUR NEIGHBOUR DOWN THE TRAIL

Only 20 minutes from Cromwell on the banks of the Clutha River lies the small town of Clyde. Clyde, formerly named Dunstan, sprung up during the gold rush of the 1860s and claimed to be the most populous town in New Zealand during the height of gold fever. Today, just over 1,200 people call this place home.

After the gold rush, Clyde's focus turned to agriculture and, in the 1980s, viticulture. The stone fruit and Pinot Noir of the region are world-renowned for their exceptional quality and flavour.

Many buildings dating back to the early gold mining era remain, and the town centre has been declared a historic precinct. These buildings are living monuments that house boutique shops, delightful cafes and restaurants, galleries and more.

Whilst you're there, stroll over to Eade Gallery to view the works of local artists inspired by the rugged landscapes of the region. And for those seeking to explore the birthplace of Central Otago's wine, visit the newly opened Monte Christo Winery, inviting you to unwind, eat and stay.

With the Lake Dunstan Trail providing an adventurous link between Cromwell and Clyde, visitors are now spoilt for choice with the best of both worlds!

MONTE CHRISTO
WINERY

Explore the birthplace of Central Otago wine

Located in the Alexandra Basin, Monte Christo is where history becomes life, creating an unforgettable, welcoming wine & guest experience.

Unwind at our

CELLAR DOOR

Crafted with 100% estate-grown fruit, savour elegant, refined, and impeccably balanced wines epitomising the terroir of Central Otago.

Fritzy the food trailer

EAT

Relax in our outdoor garden and explore culinary delights from "Fritzy," our beloved food trailer. Enjoy lunch or nibbles with a glass of wine.

Be our guest

STAY

Our guest cottages have been designed with your comfort in mind, offering a perfect retreat for couples and families alike.

Young Lane, Clyde 9391 Approx. 1 hour from Queenstown Airport hello@montechristowinery.co.nz 03 664 6644

WWW.MONTECHRISTOWINERY.CO.NZ

EADE GALLERY

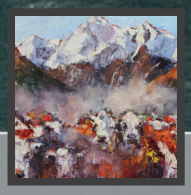

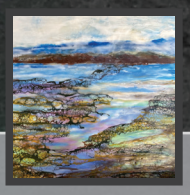
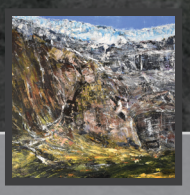

Paintings | Jewellery | Photography | Ceramics
Sculpture | Glassware | Wood Work
Posters | Prints | Cards

PICTURE FRAMING

eadegallery

OPEN 7 DAYS

17 Holloway Street, Clyde, Central Otago | Tel: 021 265 3358 | 027 286 0438
melanie@eadegallery.co.nz | rex@eadegallery.co.nz
www.facebook.com/eadegallery | www.eadegallery.co.nz

Ten Free Things to do in Clyde

Over the last few years Clyde has really come into its own as a tourist destination. We know that you all love shopping in our wonderful precinct and eating at our gastronomically superb dining establishments but wait, there's more…. Here are ten things which you might enjoy during your stay in our rather special little town.

A. Walk to the Clyde dam.
Head out of town along Sunderland Street heading north and you'll quickly come to the lookout where you can view the third largest hydro-electric dam in New Zealand.

B. Climb to the Clyde Lookout.
At the northern end of Sunderland Street you'll find the miner's monument in a small park. After admiring this, follow around Holloway St and take the track on the left which winds its way up the hill to the Clyde Lookout. The view of the town is superb!

C. Walk to the Clyde Bridge.
Again, starting at the miners' monument at the northern end of Sunderland Street, cross the road into Miner's Lane and follow this down to the river. Then you can continue on to the Clyde Bridge. You can carry on along this track!

D. The Millenium Track.
Cross over the Clyde Bridge and immediately turn right, following the road back round under the bridge to the start of the Millenium Track, via which you can walk or cycle all the way to Alexandra (12km)

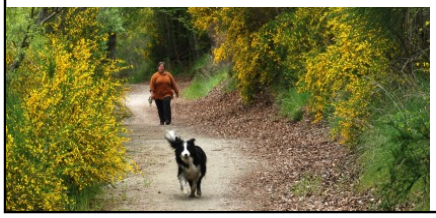

E. Enjoy the History of Clyde.
Clyde is rather special in that it is one of the very few towns in New Zealand where historical buildings have been preserved. Get a copy of the "Walk Around Clyde" brochure and follow that delightful trail.

F. Follow the Footsteps in Time.
Promote Dunstan has had over twenty bronze plaques set into the footpath on both sides of Sunderland Street. These relate to people who have made major contributions to Clyde, particularly in the early days.

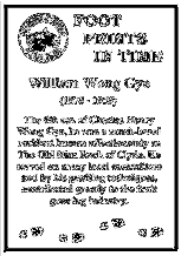

G. Visit the Stamper Battery and the old cottage.
A restored stamper battery, originating during the latter days of the gold rush, stands in the grounds of a lovely old cottage up near the railway station. It's well worth a visit.

H. Visit the Station Museum.
Recently restored, the old Clyde Railway Station houses a special room, dedicated to all things railway. It includes a marvellous model of the station in its early days. Not to be missed at any cost!

I. Pass under the Underpass.
This safe means of crossing the main road to the Central Otago Rail Trail headquarters is one of Clyde's latest features. What is REALLY special about it though is the absolutely splendid mural which adorns both sides of the tunnel.

J. Admire the gardens of Clyde.
Like everywhere in New Zealand, Clyde residents are particularly fond of their gardens and a wander round the town will quickly make this clear. Chandler Crescent in the Sunderland Estate is particularly beautiful.

K. Pay your respects at Clyde Cemetery.
Leaving the underpass, travel along Springvale Road. You'll quickly come to the old Clyde Cemetery where you can spot graves which date back to Clyde's earliest days. In the top right hand corner there is a list of 150 people buried in unmarked graves.

Yes, I know, that's eleven. But, in Clyde, you'll always get more than you expected.

10 Free things to do in Cromwell

1. Visit the Big Fruit Sign

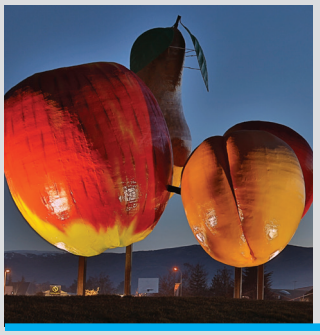

This sculpture was built in 1990 symbolising the importance of fruit growing to the region. You will find this at the entrance to the town of Cromwell near Murray Terrace and Highway 8B. Also enjoy the playground and skate park which is located behind the Fruit.

2. Explore the Cromwell Heritage Precinct

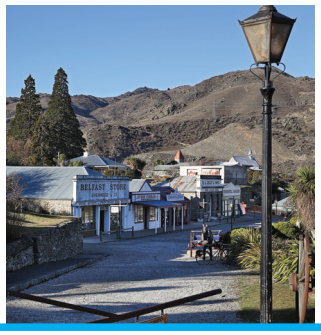

Cromwell is rich in history going back to the gold rush era of the 1860s. The historic Cromwell Heritage Precinct known as 'Old Cromwell Town' is a wonderful area to explore featuring boutique shops, art galleries and a selection of cafes.

3. Have a Picnic

Pack a picnic lunch and head down to the picturesque lakefront. In summer it's a popular spot for fishing, kayaking, sailing and swimming. There are several wharf's along the lake as well as swimming pontoons. On the walking path alongside the lake, there are several barbecue facilities available to the public. It's first come, first served so you can just show up and start cooking.

4. Walk or cycle the Lake Dunstan Trail

The full Lake Dunstan Trail is a 55km long trail connecting the Cromwell Heritage Precinct to Clyde Heritage Precinct and open all year round. You can walk or bike to experience this scenic trail. Follow the Kawarau arm of Lake Dunstan taking you over boardwalks, suspension bridges. The views are spectacular. The trail is broken into sections ranging from easy to intermediate (grade 2-3) so you can enjoy a shorter return ride at the level you are comfortable with.

5. Go on a Walk

There are a number of walks in and around the Cromwell area. 45th Parallel, Aurora track, Bannockburn Sluicings, Bendigo Mine Loop, Cairnmuir track, Carricktown, Bendigo, Old Reservoir, Quartz Reef Tailings, just to name a few.

6. Learn About Cromwell's History at Cromwell Museum

Learn about Cromwell's history and what life was like for those that came before. Admission is free of charge, opening from 10am until 4pm (Mon to Fri) and 11am until 3pm (Sat & Sun).

7. Disk Golf

Get out and enjoy some disc golf. Discs can be purchased at Paper Plus or loaned from Forage Information Centre and NRG Gym. The first hole is located next to the hockey turf in Anderson Park.

8. Loo with a view

Located at Highlands Motorsports Park, Corner SH6 and Sandflat Road. Each of the toilets has one-way glass which gives guests a stunning view of the race-track, and each of the six toilets has a different theme.

9. Spend time Fishing

Lake Dunstan is a great place to spend a day fishing, whether with a fly, casting a lure, or a drifting boat floating a bait, and you can be guaranteed a relaxing fun day. Make sure you head to Fish & Game to get the right licences before casting your line.

10. Improve your bike skills at Cromwell's Bike Park

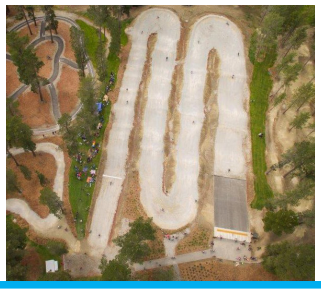

With tracks of varying difficulty, from a paved learn-to-ride area with street signs and intersections, pump track and BMX track, there is something for all levels. What a great way to burn off some energy.

Quantum
DESIGN & PRINT

Digital Printing

Promotional Products

Design Services

A wide variety of products and services, friendly service, competitive prices and unbeatable turnaround times.

All under one roof!

Get in touch today

From Business Cards to Eye-Catchy Websites, we offer a wide variety of options to help you promote your business.

Two Branches servicing from Central Otago to Southland

Quantumprint.co.nz | Sales@quantumprint.co.nz

More than Printers, **BUSINESS PARTNERS!**

Gary Anderson® ESTD 1989

SOLUTIONS FOR SOUND & VISION

Exceptional sound quality, superior reliability

and easy to use features are the hallmarks of the Yamaha home theatre experience.

Immerse yourself in the music and fully enjoy a space of pure sonic delight.

52 The Mall, Cromwell

Freephone 0800 478 373 | Ph (03) 445 1339

Nationwide Delivery - Free shipping on selected items*

Explore the latest at www.GaryAnderson.co.nz